

# LUNA SQ

LUNA SQ  
NYLON

### SPECIFICATIONS

Collection Name : LUNA SQ  
 Yarn : 100% Nylon BCF Solution - dyed  
 Construction : Tufted Textured Loop  
 Primary Backing : Non-Woven Polyester  
 Secondary Backing : PVC with Glassfibre  
 Pile Weight : 28 oz +/-  
 Total Thickness : 7mm +/-  
 Tile Per Box : 20pcs  
 Size Per Tile : 50 x 50cm  
 Quantity Per Box : 54 SQFT (5 m<sup>2</sup>)  
 Flammability : Passes (ASTME 648 GB8624-2006)

### PERFORMANCE TEST

Volatile Organic Compounds (VOCS)	: Pass ASTM D7706-11
Semi-Volatile Organic Compounds (SVOCs)	: Pass ASTM D7706-11
Formaldehyde Emission	: Pass NIOSH method 2016
Flammability	: Pass GB 8624-2012 : Pass GB/T 14768-93
Smoke Density	: Pass ASTM-E-662 ≤ 450 DMC : Pass GB/T 8624 - 2012
Static Generation	: Pass AATCC-134 : Pass GB/T 18044 -2000
Antimicrobial	: Pass AATCC TM 174
Color Fastness To Light	: Pass AATCC - 16E : Pass Grade 4/5 ISO 105 - X12
Color Fastness To Water	: Pass AATCC - 16E : Pass Grade 5 ISO - B02 : 1994E
Color Fastness To Crocking	: Pass AATCC - 165
Tensile Strength Test	: Pass ISO 139424 -1 : Warp 3112.9

### DISCLAIMER :

- \* This carpet is manufactured and sold for floor covering use only.
- \* As with all carpets, colors are subject to dye lot variations.
- \* All carpet specifications reflect averages derived from product sample testing, are subject to normal manufacturing and testing tolerances and inherent pattern variances, and may be changed without notice.
- \* "Tufted Pile Weight" refers to total input weight of yarn used in tufting process, and processes such as tufting, shearing and carving will result in a lower finished yarn weight in purchased carpet.
- \* All products are Low VOC and Anti-static

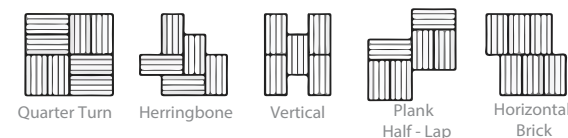

LUNA SQ



A FLOORING BRAND THAT UNDERSTANDS DESIGNERS BETTER



LN - 01



LN - 03



LN - 07

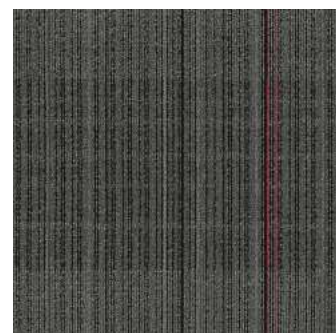

LN - 08

NYLON - PVC

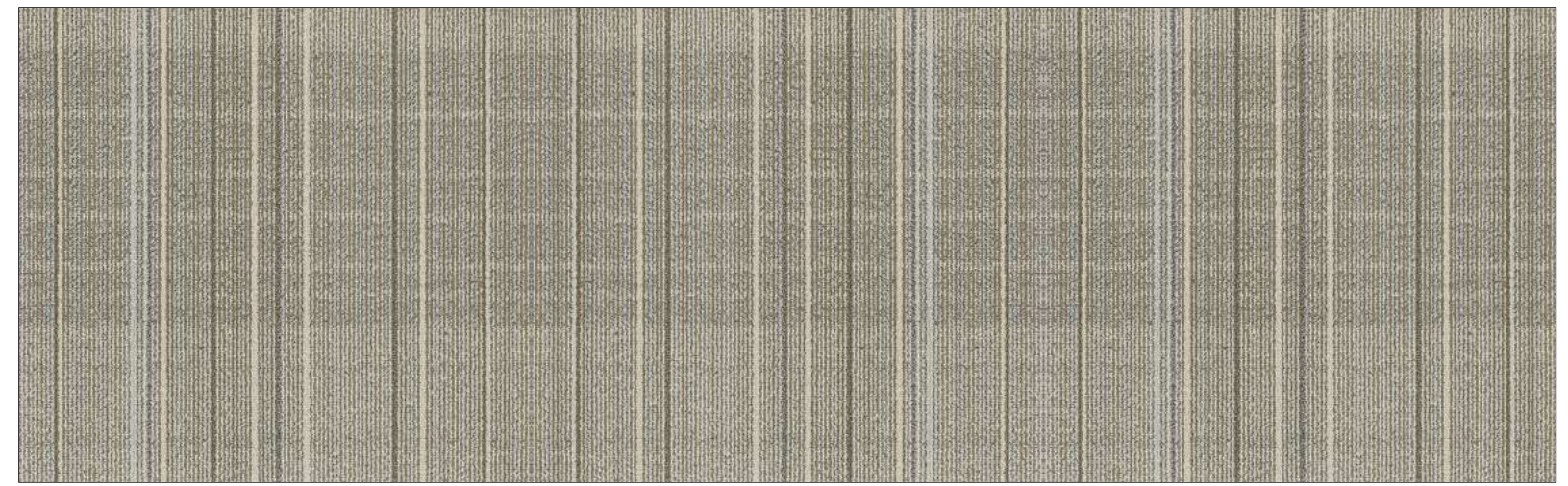

LN - 01

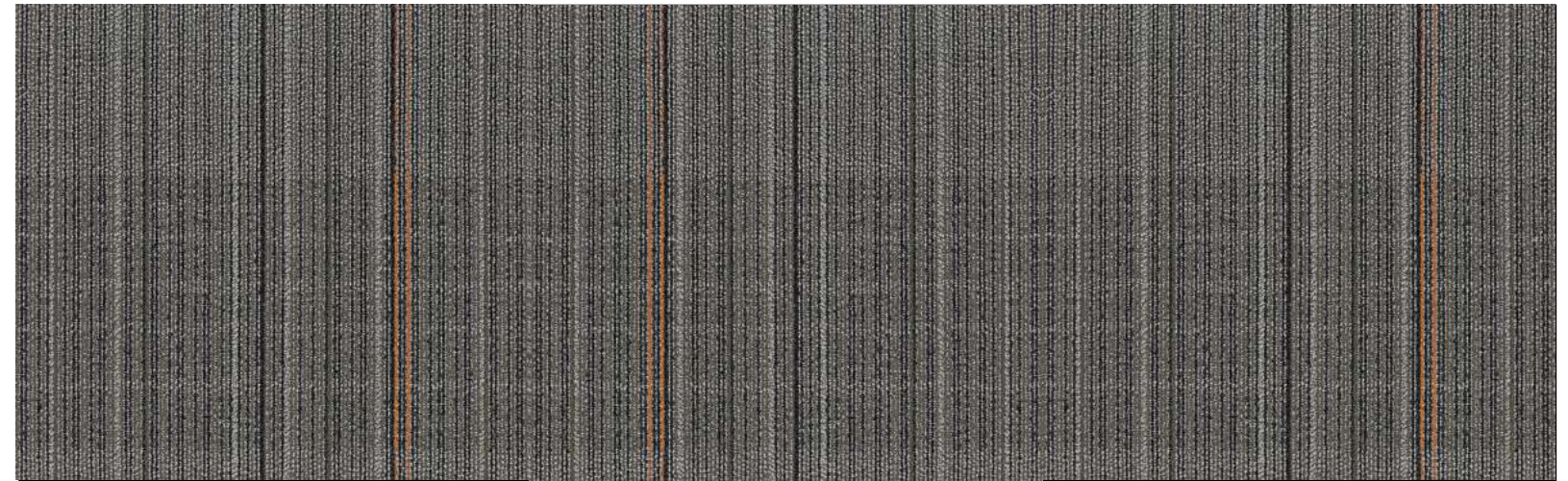

LN - 03

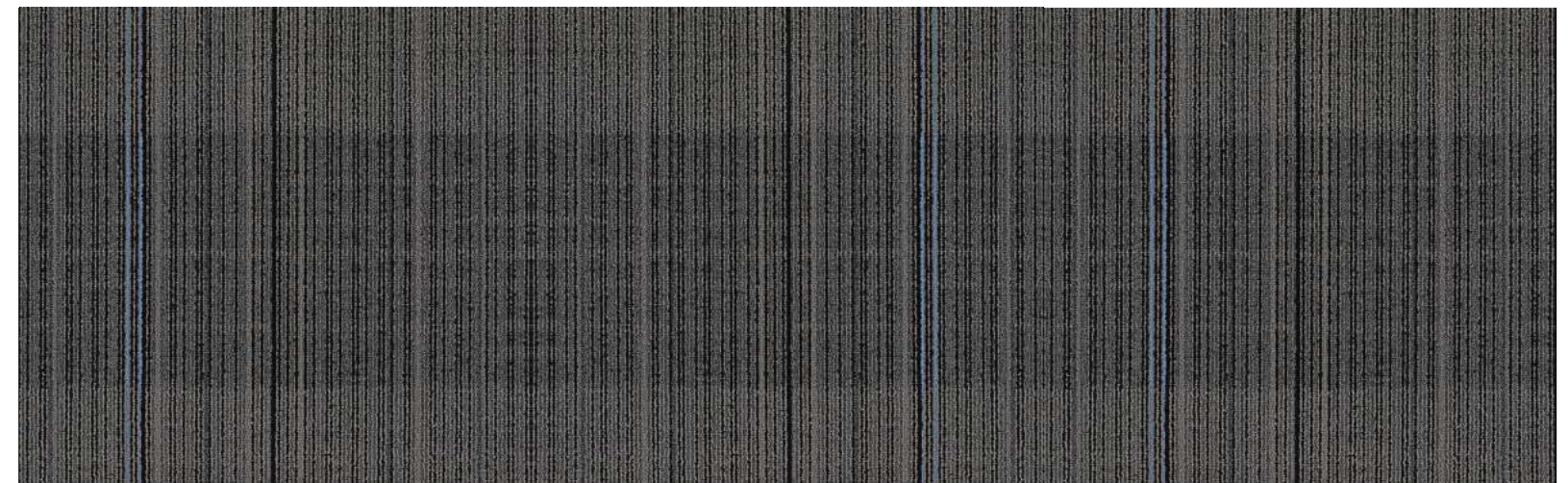

LN - 07

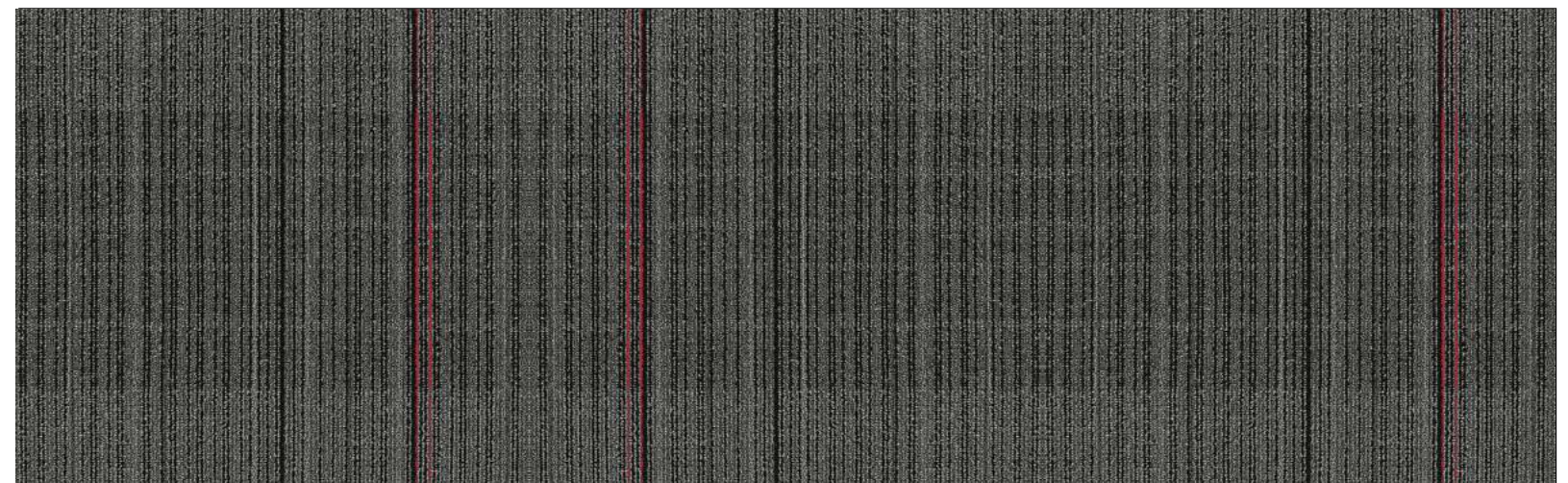

LN - 08

LUNA SQ